EXPORT ONLY

DUO TITE

DUO TARGETING DUAL LIFTING

DUO TITE

Duotite is a new type of high intensity focused ultrasound device that lifts and tightens the skin for a defined and youthful appearance with little or no downtime.

Duo Target at Once

Targets two skin layers at once, resulting in both lifting and skin regeneration

Versatile Multi-Depth Pen

Targets three different skin layers, allowing for multiple effects

Duo Handpieces

Selectable according to the treatment needs

Personal Care

Various shot modes with 5 cartridges meet diverse patient needs

Duo Target at Once

Duocare 4.5-3.0

Duocare 4.5-3.0 targets two skin layers at single shot.
It can treat both the SMAS layer and the lower dermis layer with a single shot.

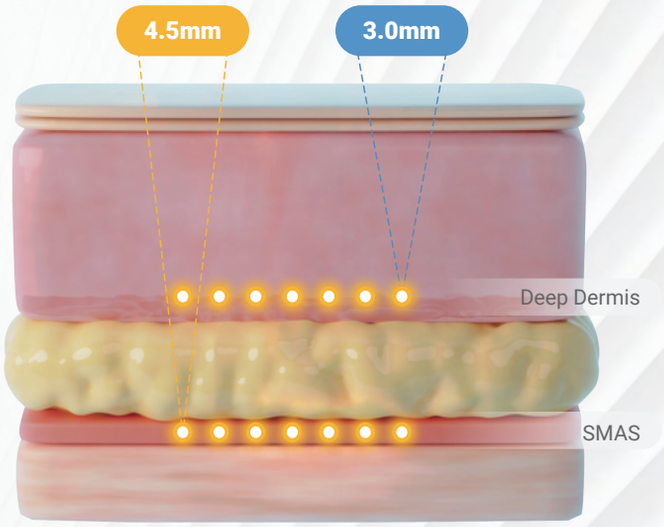

Benefits by Shot Types

Dot-Dot Mode

Enhanced double lifting effect

Dot-Line Mode

Dual effects of lifting and skin rejuvenation

Line-Dot Mode

Gentle and comfortable lifting

Line-Line Mode

Effective for double chin

Duo Synergy

Bulk heating occurs surrounding the targeted tissue with a two-layer consecutive target, making it effective not only in lifting but also in collagen regeneration.

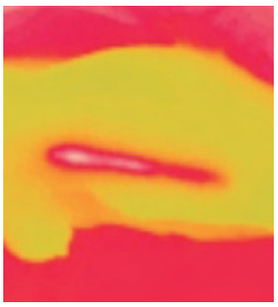

Singlecare 4.5
Dot mode

Duocare 4.5 -3.0
Dot – Dot mode

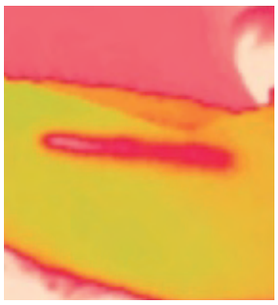

Singlecare 4.5
Line mode

Duocare 4.5 -3.0
Line - Line mode

Versatile Multi-Depth Pen

Dotcare

Dotcare can adjust the target depth up to three levels according to individual needs.
A single cartridge can promote lifting, tightening and skin rejuvenation.

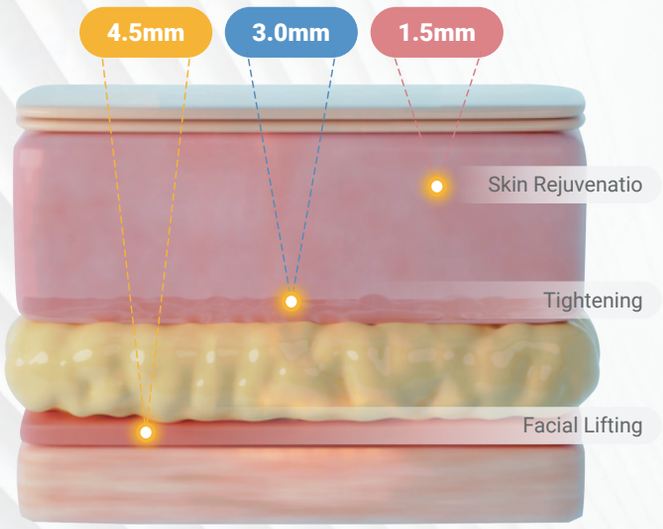

Precise treatment for
curved and narrow areas

Fast treatment with
up to 12Hz

Safe Treatment with
Motion Detection Sensor

Duo Handpiece

Basic Type

Suitable for procedures on any area

Pen Type

Suitable for procedures on narrow and curved areas.

Personal Care

Various cartridges provide customized treatments tailored to each individual needs.

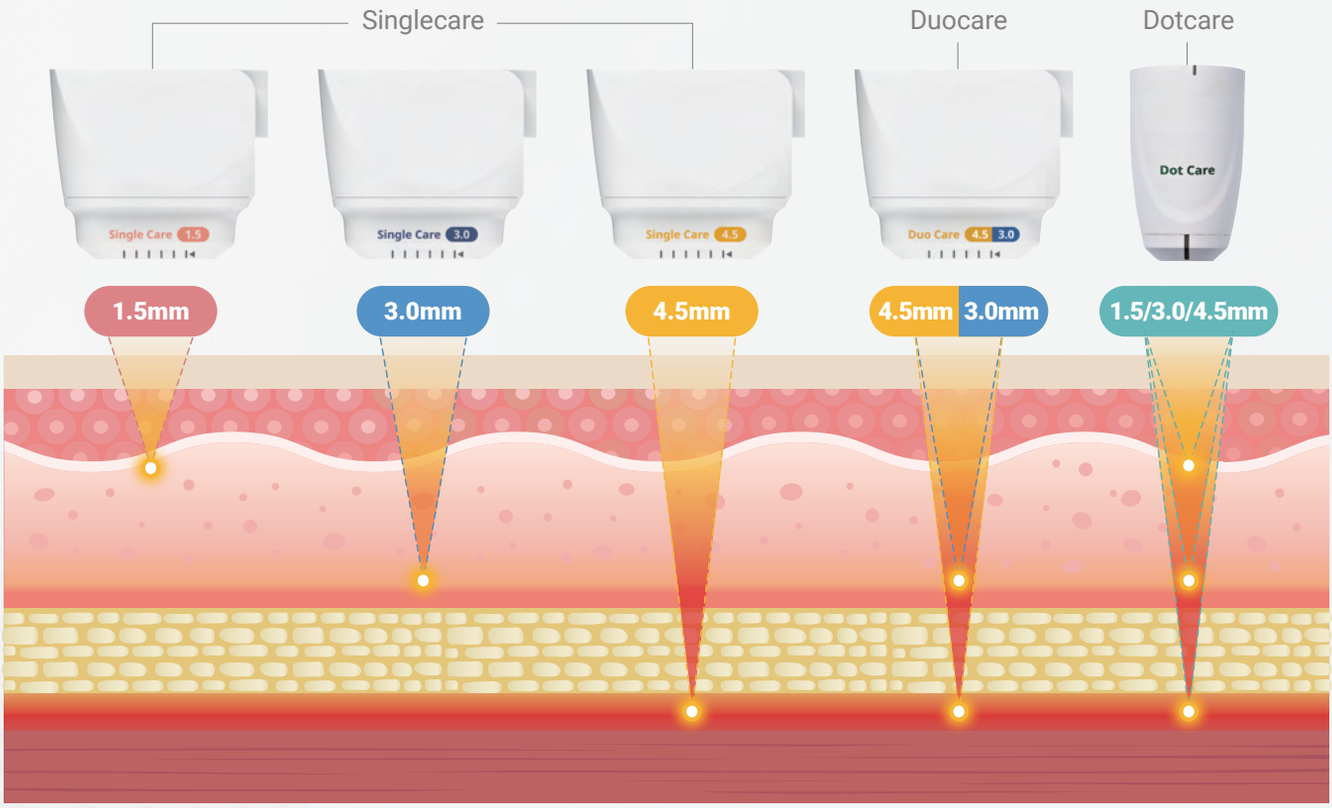

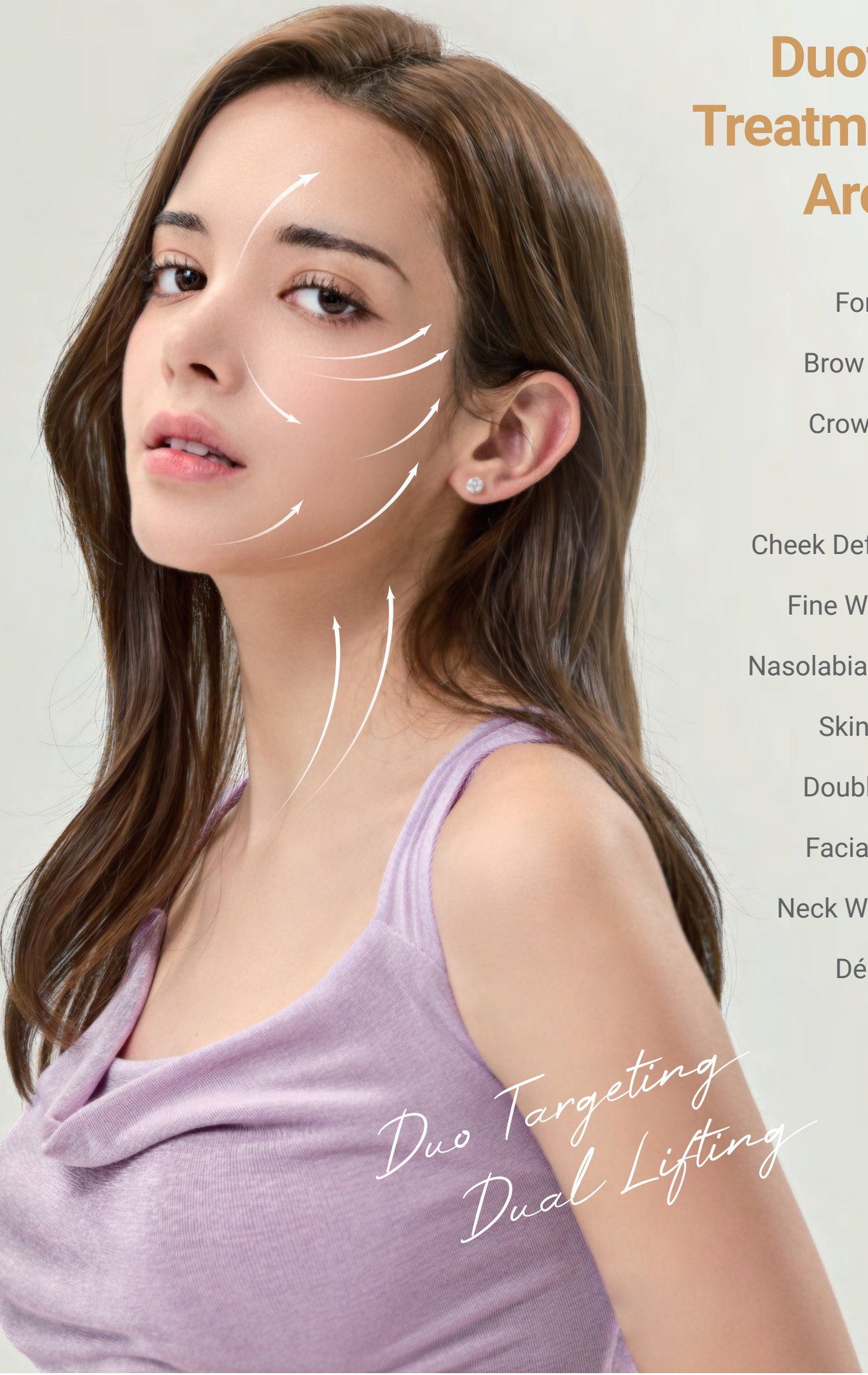

Duotite Treatment Areas

- Forehead
- Brow Lifting
- Crow’s Feet
- Pores
- Cheek Definition
- Fine Wrinkles
- Nasolabial Folds
- Skin Laxity
- Double Chin
- Facial Lines
- Neck Wrinkles
- Décolleté

Before & After Photos

Facial Lifting

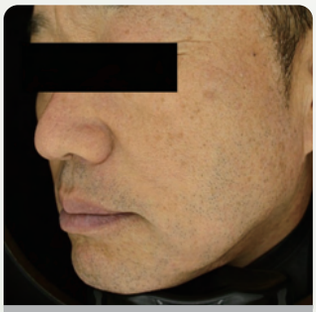
Before

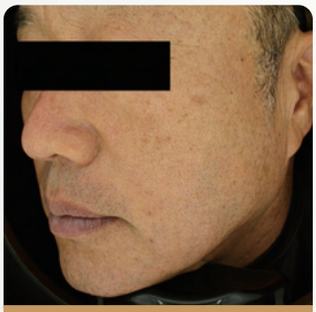
After

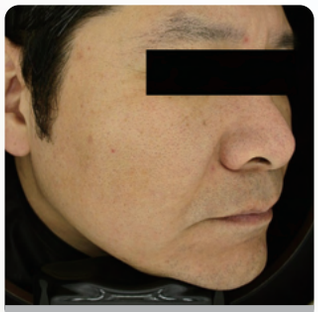
Before

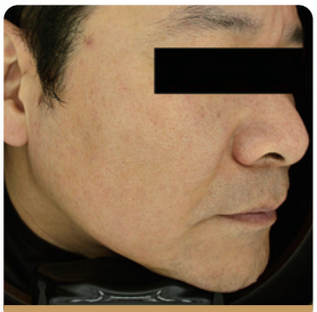
After

Facial Lifting

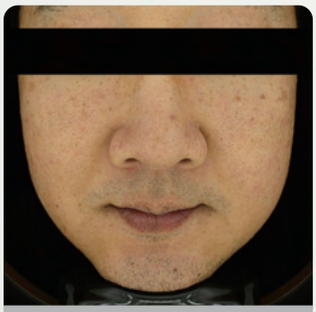
Before

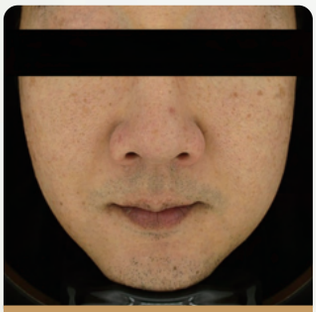
After

Forehead Wrinkle Reduction

Before

After

Facial Contouring

Before

After

Before

After

Glabella Wrinkle Reduction

Before

After

Periorbital Wrinkle Reduction

Before

After

DUOTITE SPECIFICATION

System Type	High Intensity Focused Ultrasound
Handpiece	Basic, Pen
Frequency	4MHz, 7MHz
Parameter	Energy : 0.1 ~ 1.5J
	Length : 5.0 ~ 25.0 mm
	Spacing : 1.0 ~ 2.0mm
Dimension	520*410*1160 mm
Weight	11.98kg
Electricity	AC 100 ~ 240V, 50/60Hz

Victory of Life ViOL

TEL. +82-31-8017-7893 | **E-MAIL.** info@scarletrf.com | www.violmedical.com

© 2024 VioL Co., Ltd. All rights reserved.