VICE PRESIDENT FOR FINANCE AND ADMINISTRATIVE SERVICES

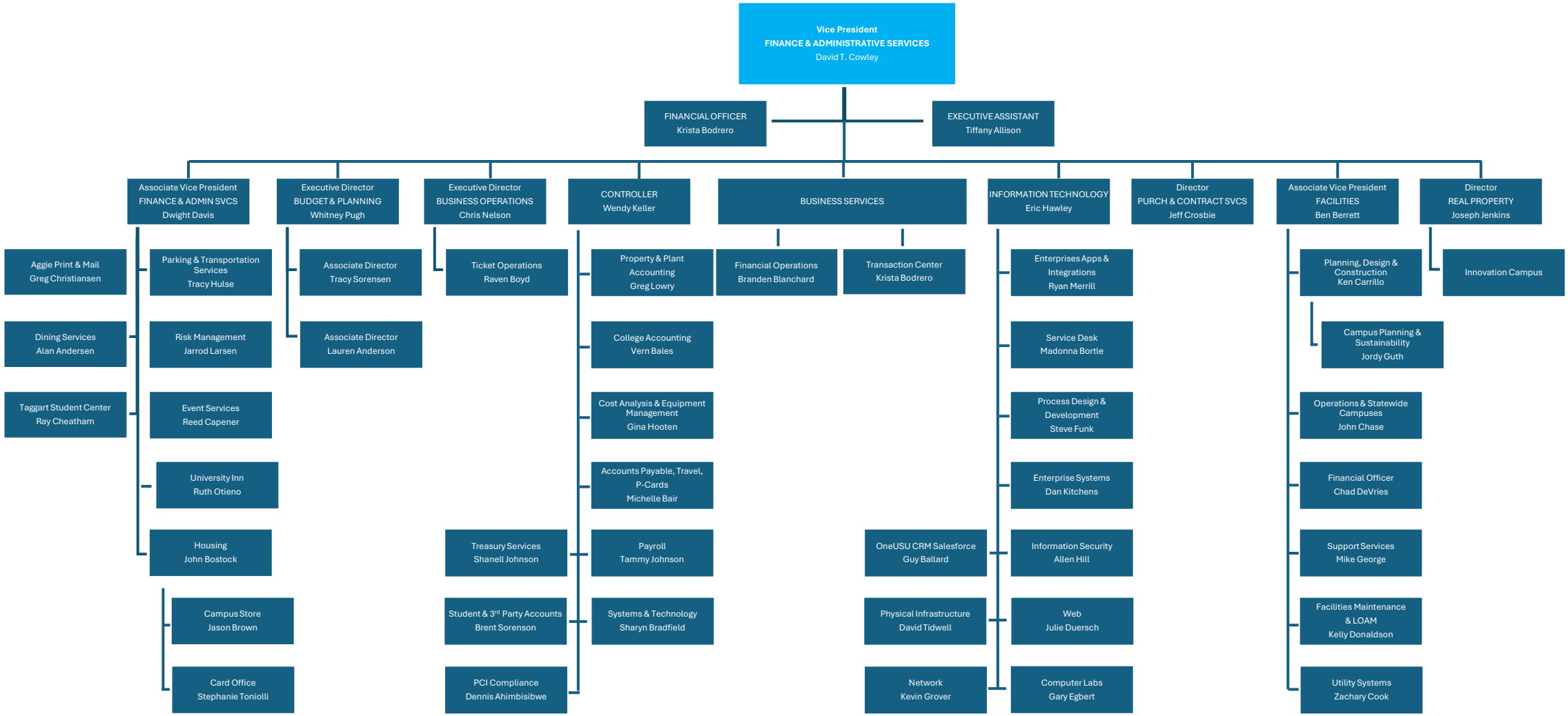

UtahStateUniversity

Rev. 03/26